Thamesford Managed Lands

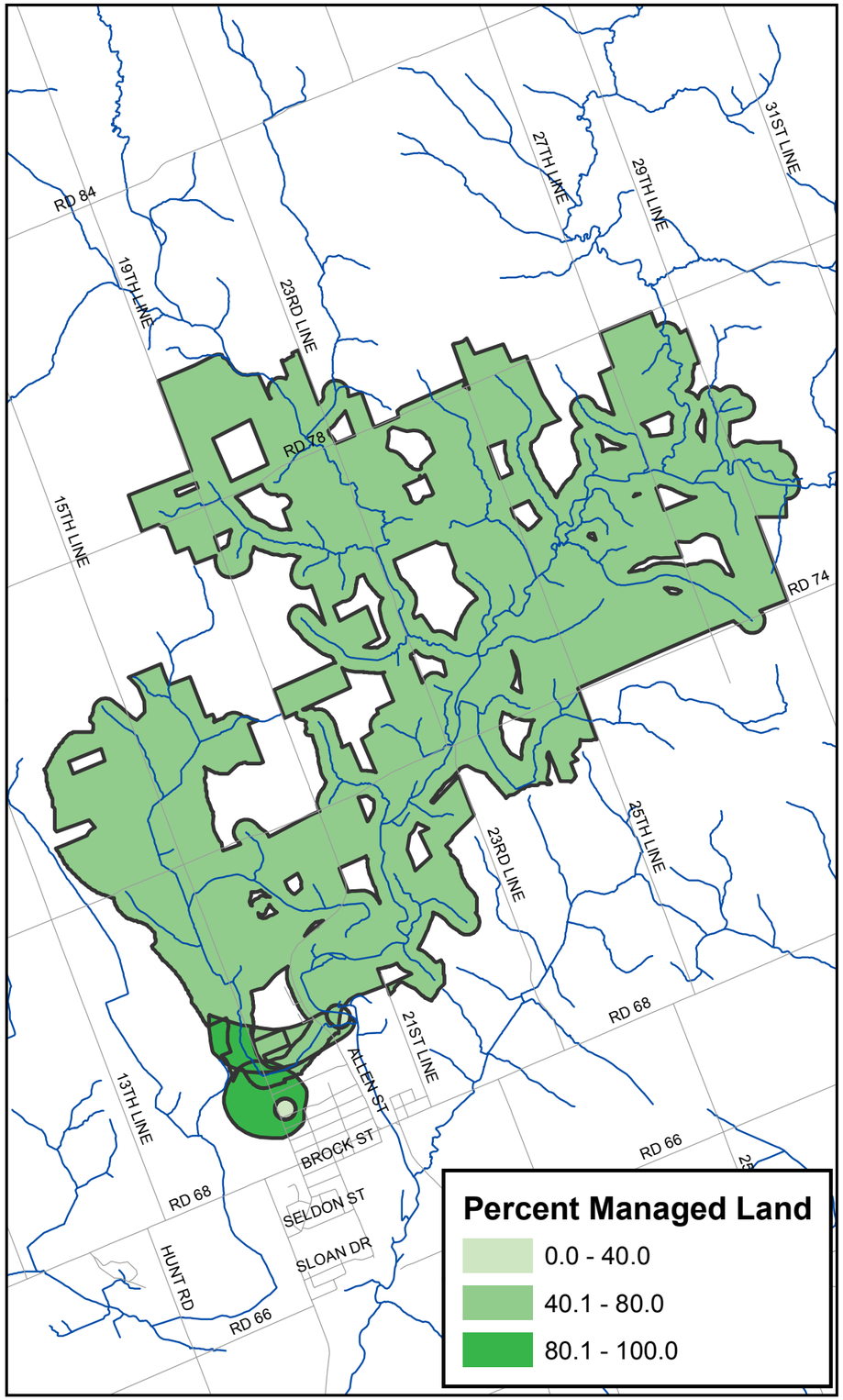

Thamesford Livestock Density

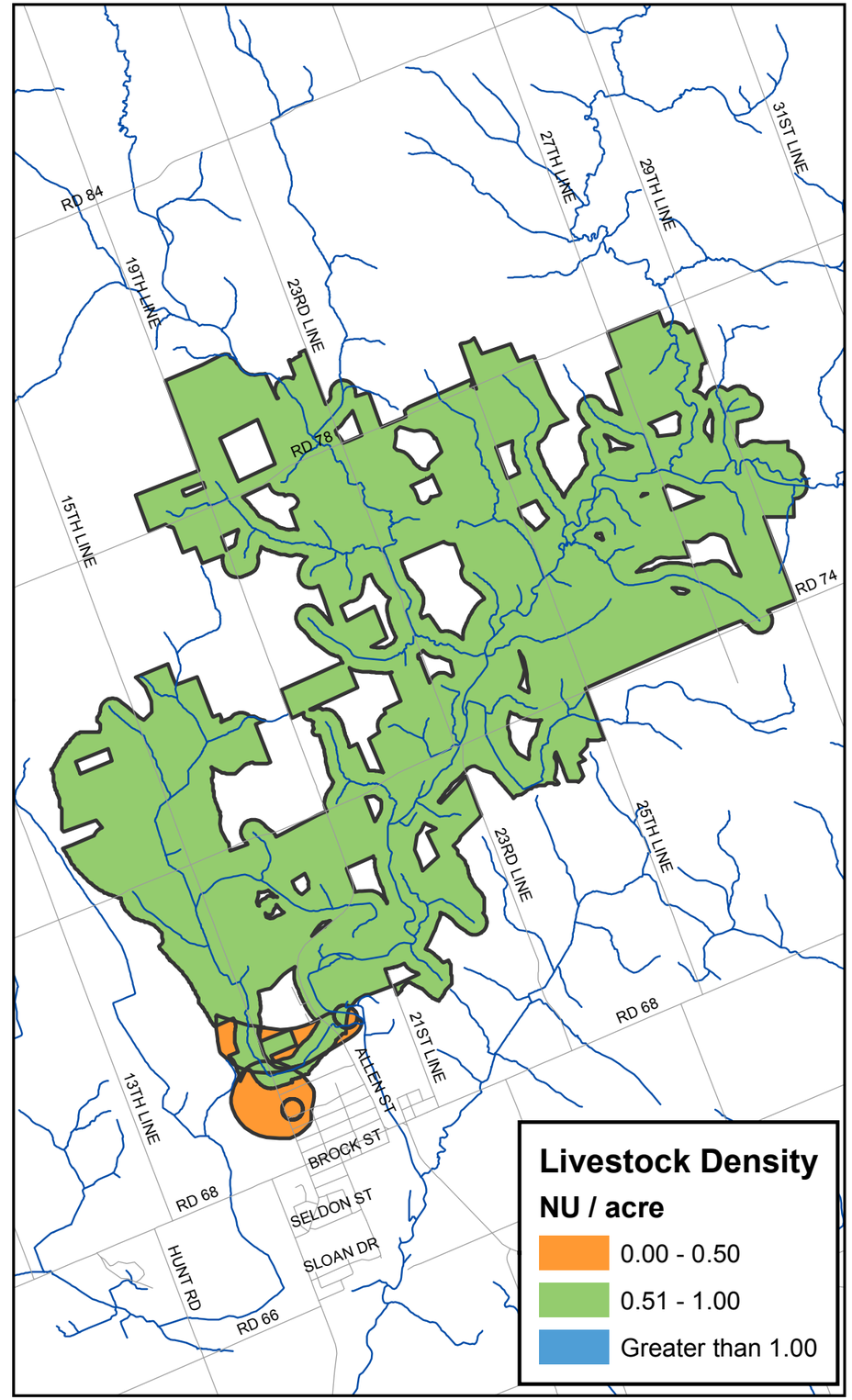

Map 7-2-16
Thamesford
Drinking Water Threats
Managed Lands and
Livestock Density

Upper Thames River Source Protection Area Assessment Report

N
W E
S

Legend

- Roads
- Watercourses
- WHPA with Vuln Score >= 6

1 0 1 km

Map created by Thames-Sydenham and Region Source Protection Region (TSR SPR), June 24, 2011.

Base mapping produced under license with the Ontario Ministry of Natural Resources. © 2011.

Source Protection Area Boundary provided by Ontario Ministry of the Environment, 2006.

Percent Managed Land and Livestock Density calculated only for those areas where an associated threat can exist; vulnerability score 6 or greater. County of Oxford, 2010 and TSR SPR, 2011.

DRINKING WATER SOURCE PROTECTION
ACT FOR CLEAN WATER
Thames-Sydenham and Region

UPPER THAMES RIVER CONSERVATION AUTHORITY